

Daily Routine

by William Adam

Leadpipe Long Tones

Lone Tones - Set 1

Long Tones - Set 2 (Advanced)

Clarke's Technical Study #1

trumpetland.com

Schlossberg No. 6

6. 

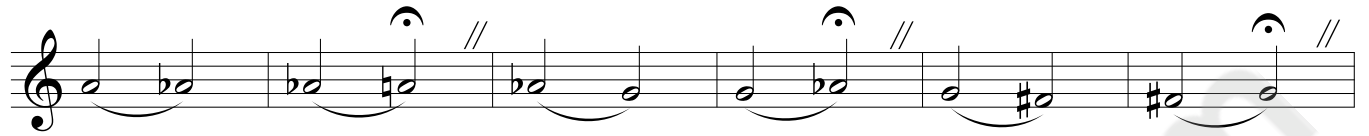

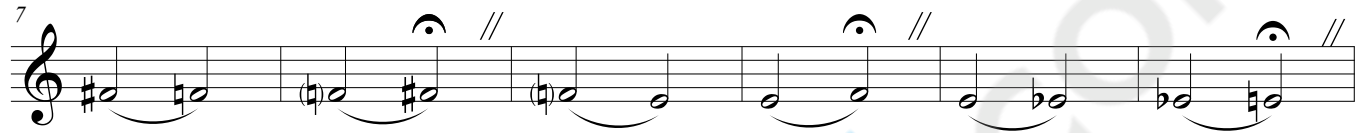
7. 

13. 

simili.

19. 

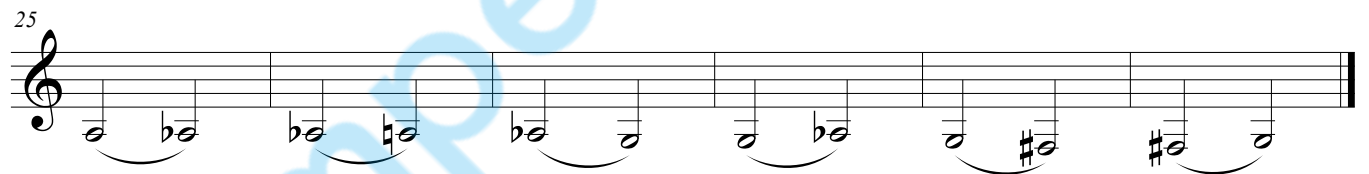
25. 

Schlossberg No. 31

31.

(ADVANCED)

Schlossberg No. 31 Cont.

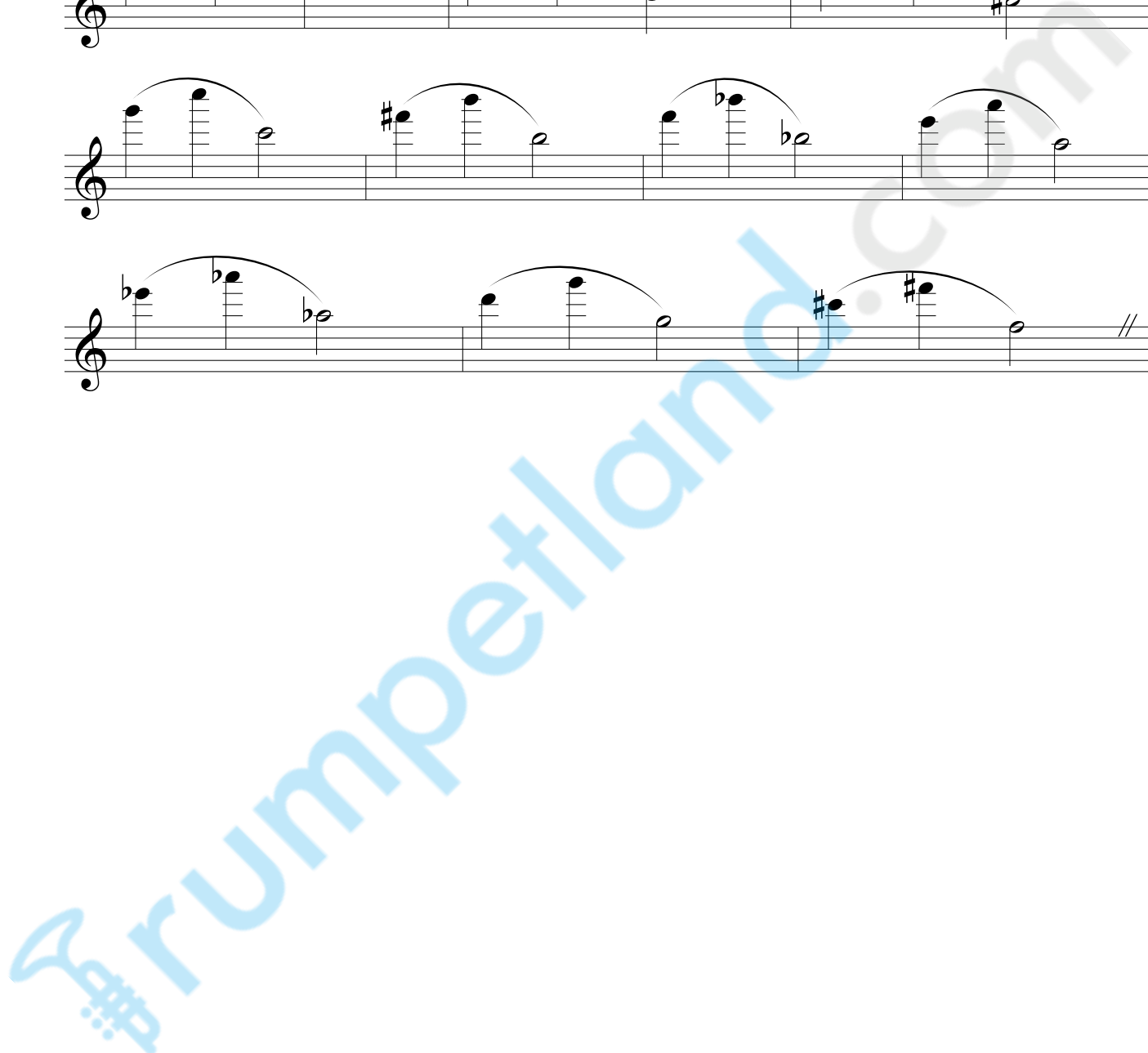
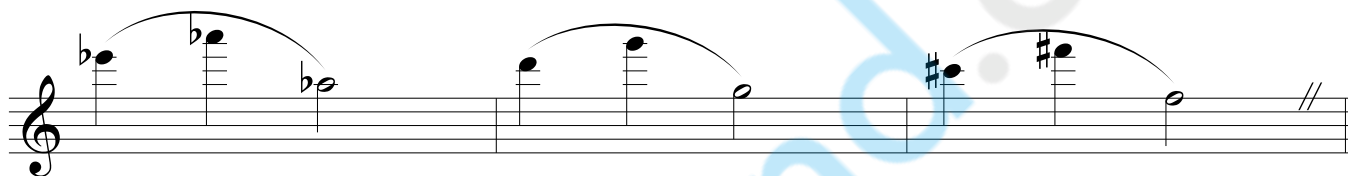
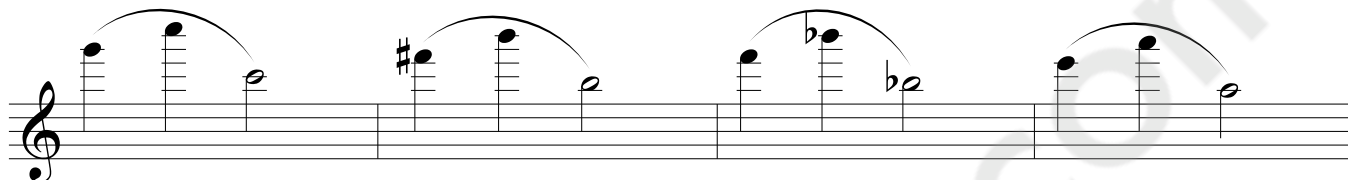
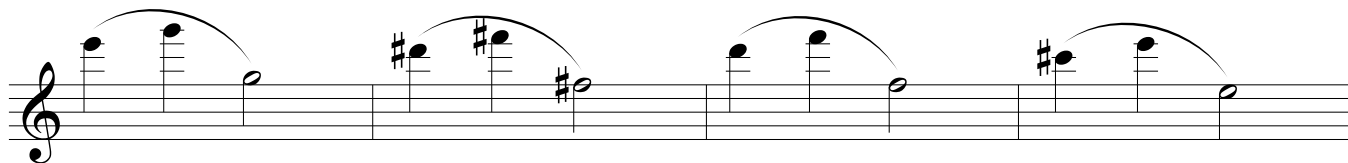

Schlossberg No. 14

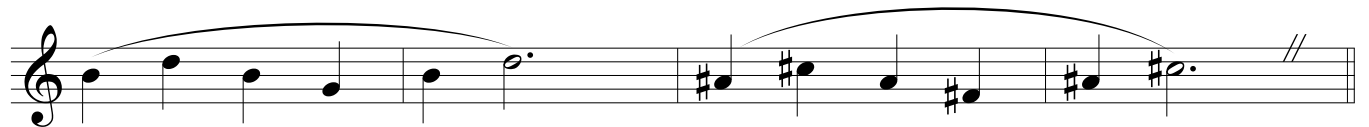
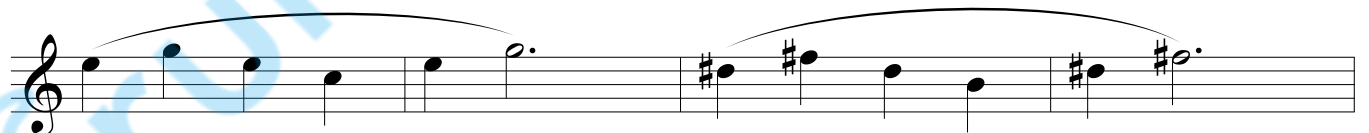
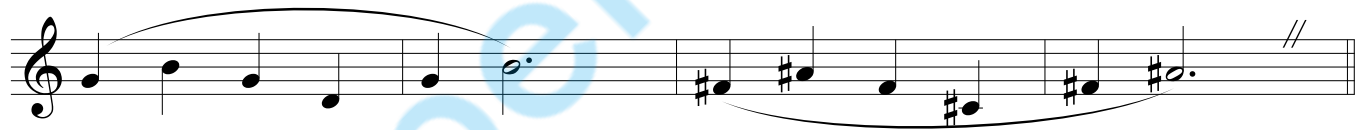
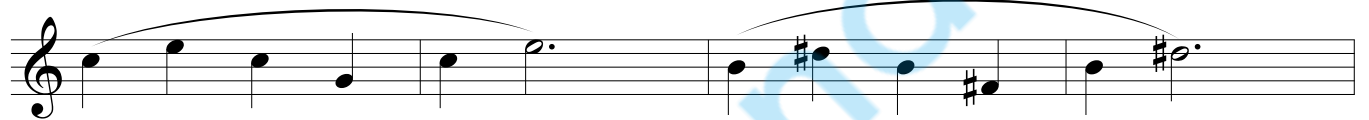
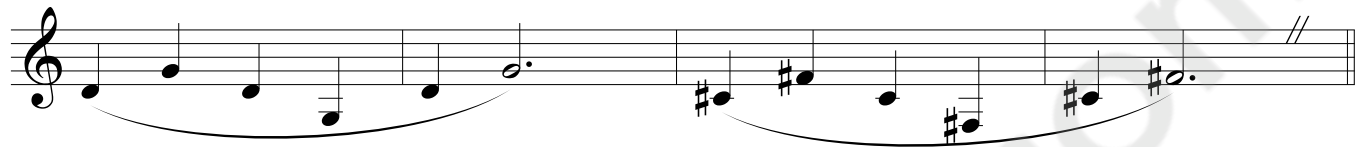
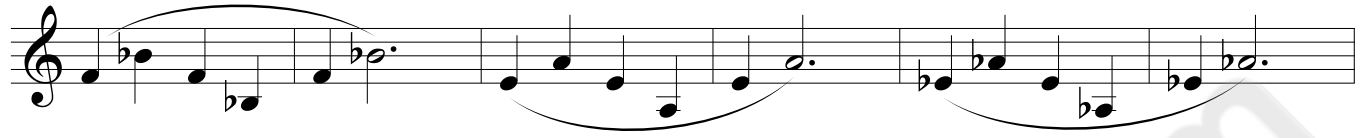

Schlossberg No. 14

(ADVANCED)

Schlossberg No. 15

15.

Schlossberg No. 15

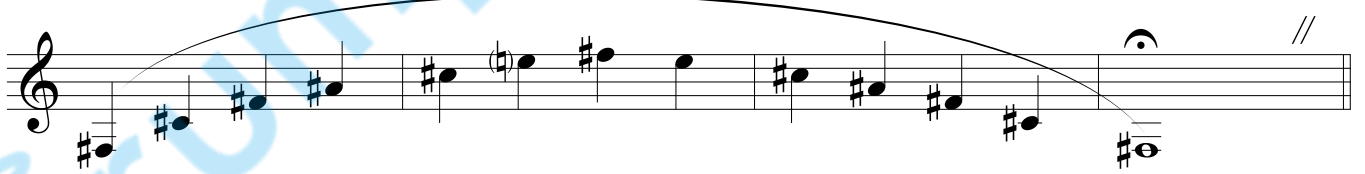
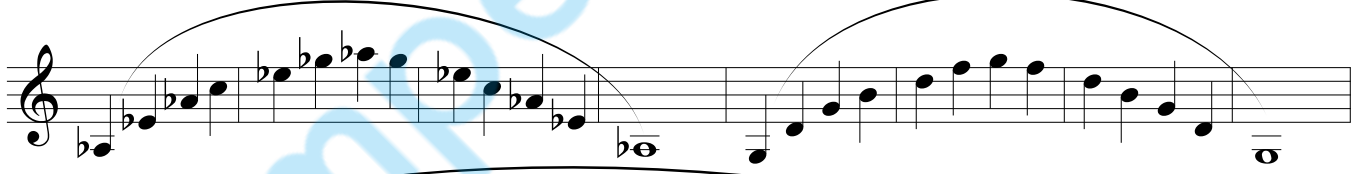
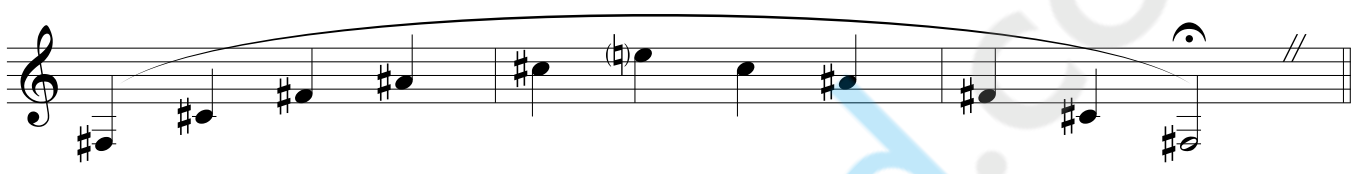
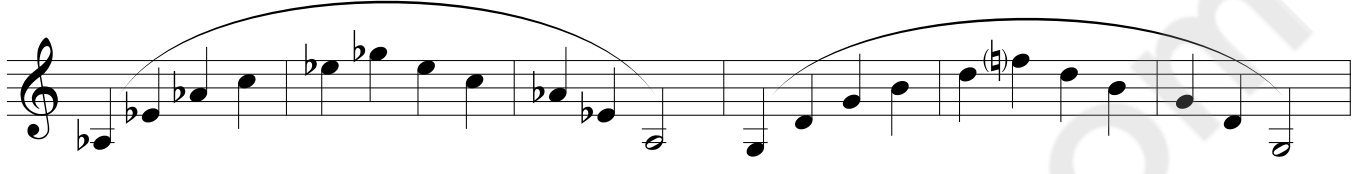
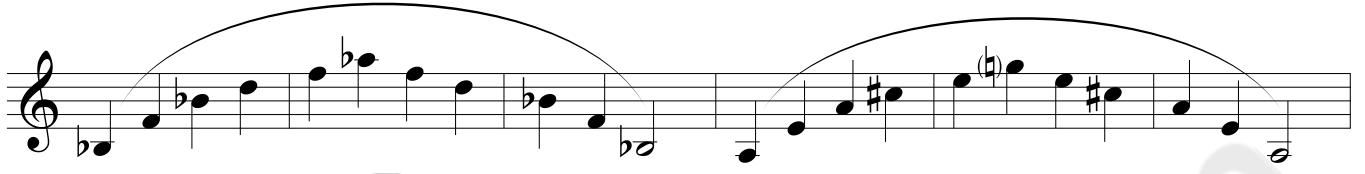
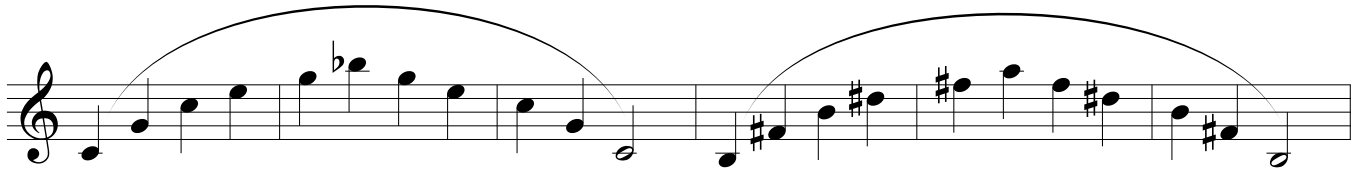

Schlossberg No. 13

13.

Schlossberg No. 17

17.

Simili.

2

4

6

Schlossberg No. 15

7

8

9

10

11

12

13

Schlossberg No. 95

C Maj

B Maj

Bb Maj

A Maj

Ab Maj

Schlossberg No. 95 Cont.

G Maj

Gb Maj

Earnest Williams, Pronunciation Exercise

Ernest Williams Cont.

Ernest Williams Cont.

Expanding Scales

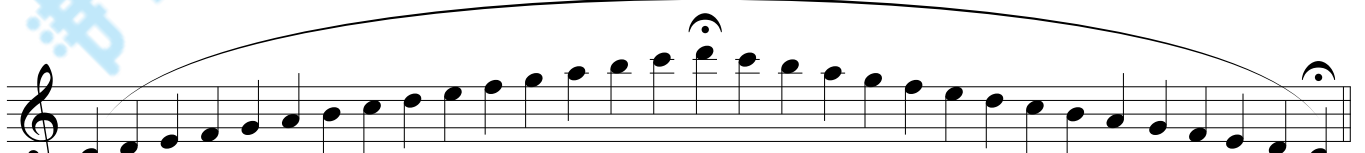
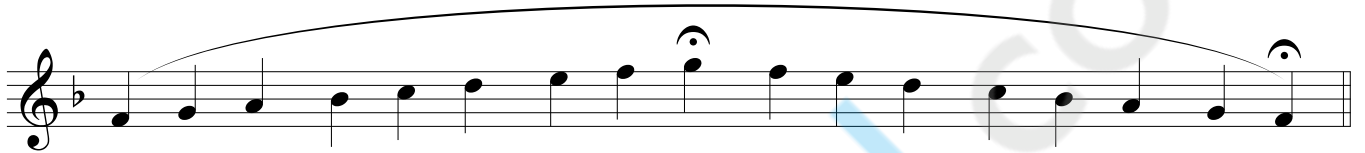
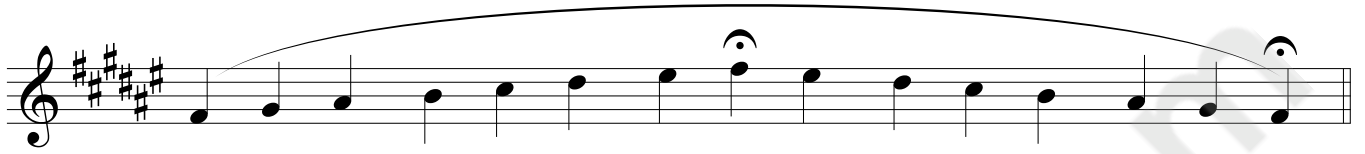
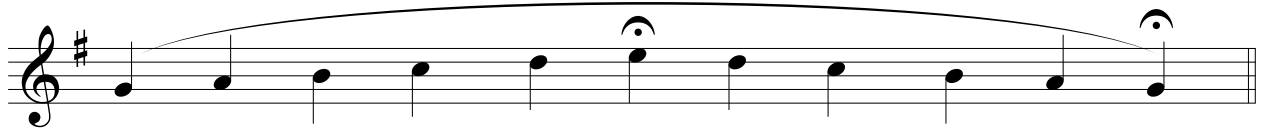

Expanding Scales Cont.

